

M.P.A 'C' / PP NO. /
 No. 2208/93
 Part I
 Part II

Planning Permit No. C.P.P. 93/11/93
APPROVED
 SUBJECT TO THE CONDITIONS IN THIS OFFICE LETTER.
 No. 2208/93 Date 28-9-93
 FOR MEMB. SECRETARY
 MADRAS METROPOLITAN
 DEVELOPMENT AUTHORITY
 MADRAS - 600 008.

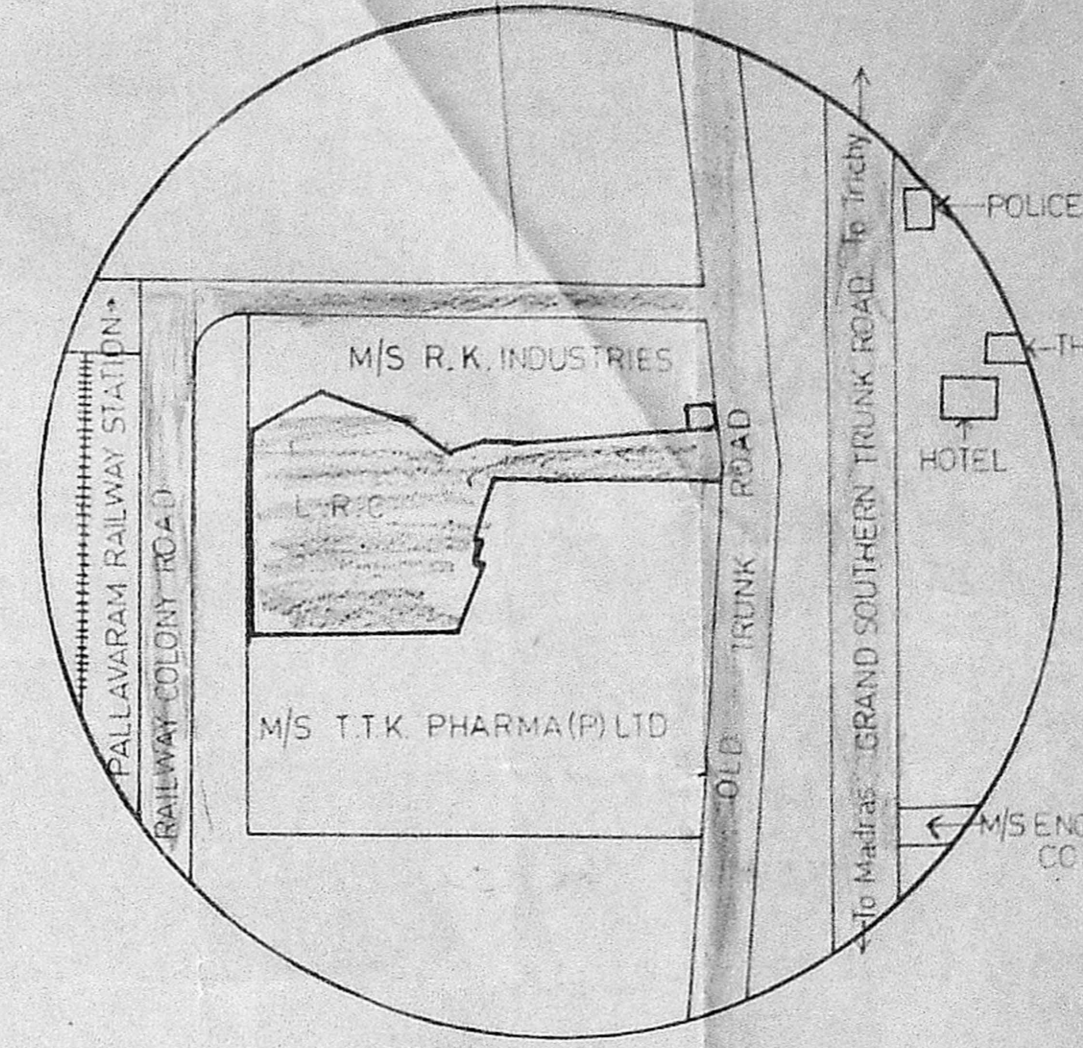

TOPO PLAN
 NOT TO SCALE

LAND AREA 38 GROUNDS & 950 SQ. FT.
 OR 8564 SQ. Mts.

DRG. No.

1 LRC

NOTES

- ① Testing & Packing section
- ② A.P. Building Building
- ③ Generator Room
- ④ Thermopac Room
- ⑤ Chemical Godown & Laboratory
- ⑥ Canteen
- ⑦ U.G. oil storage yard
- ⑧ Cooling tower
- ⑨ O.H.W. Tank with Pump Room
- ⑩ Bore well with pump
- ⑪ Steel Water tank
- ⑫ Gate-kiosk

PLAN SHOWING THE
 ADDITIONAL CONSTRUCTION
 IN FF OVER THE MAIN
 BUILDING RSN0 2(PART)
 3 PART 4 PART 6/2 PART
 10/2 PART & 1/2 (PART)
 ISSA PALLAVARAM VILLAGE
 PALLAVAPURAM MUNICIPALITY
 SAIDAPET TALUK CHENGAI
 MGR DISTRICT

A. GANESAN
 LICENCED SURVEYOR
 TAMBARAM MUNICIPALITY
 12, PANGHAYAT ST
 CHENNAI - 600 044

SIGNATURE OF LICENCED-SURVEYUR

SIGNATURE OF THE OWNER

LONDON RUBBER CO (INDIA) LTD
 No. 35, OLD TRUNK ROAD, PALLAVARAM, MADRAS-43

TITLE
 SITE PLAN

SCALE = 0'-1" = 33'-0" DATE =

PALLAVARAM RAILWAY STATION

VACANT LAND

HSD 15 KL
 HSD 10 KL
 F.O. 15 KL

M/S T.T.K. PHARMA (P) LTD.

M/S R.K. INDUSTRIES

EXISTING RESIDENTIAL AREA

GRAND SOUTHERN TRUNK ROAD

M/S ENGLISH ELECTRIC CO. LTD.

LONDON RUBBER COMPANY (INDIA) LTD.
 Director

SCHEDULE OF JOINERY

D DOOR	4'-0" x 7'-0"	1219 x 2134
W WINDOW	8'-0" x 6'-6"	2438 x 1981
W1 WINDOW	5'-0" x 4'-0"	1524 x 1219
W2 WINDOW	3'-0" x 4'-0"	914 x 1219
W3 WINDOW	2'-0" x 4'-0"	610 x 1219
V VENTILATOR	7'-8 1/2" x 1'-10 3/8"	2345 x 321
V2 VENTILATOR	3'-10 1/2" x 1'-10 3/8"	1175 x 321

PLAN SHOWING THE ADDITIONAL CONSTRUCTION IN FF OVER THE MAIN BUILDING R S No 2(PART), 3(PART), 4(PART), 6/2(PART), 10/2(PART) & 11/2(PART), ISSA PALLAVARAM VILLAGE, PALLAVAPURAM MUNICIPALITY, SAIDAPET TALUK, CHENGAI MGR DISTRICT.

LONDON RUBBER CO (India) LTD,
No.35, OLD TRUNK ROAD,
PALLAVARAM, MADRAS-43.
SCALE: 1 INCH TO 8 FEET / 1:100

A. GANESAN
LICENCED SURVEYOR
FAMBARAM MUNICIPALITY
12, PANCHAYAT COLONY
CHROMPET, MADRAS-44

LICENSED SURVEYOR

For LONDON RUBBER CO (INDIA) LTD.

OWNER

PRO PLINTH AREA 16803.87 Sqft
1563.15 M²

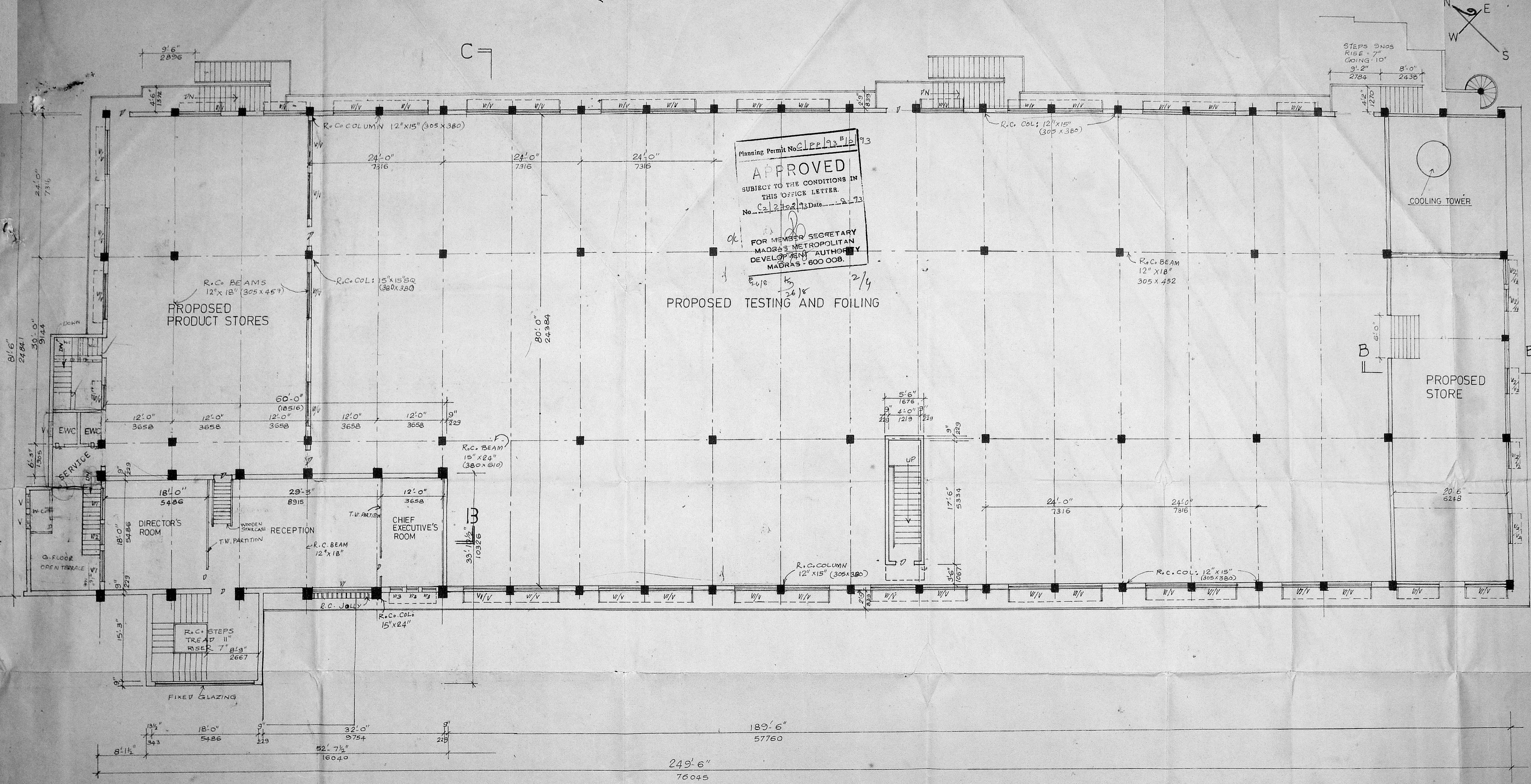

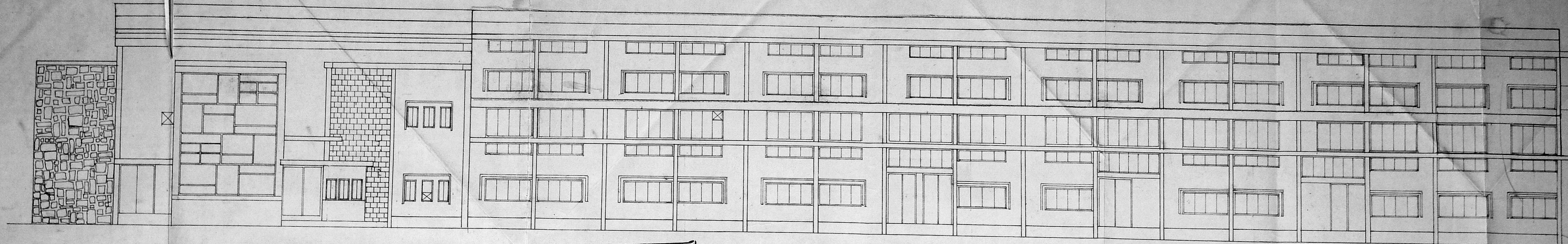

FRONT ELEVATION

Planning Permit No. 122/92/1993
APPROVED
 SUBJECT TO THE CONDITIONS IN
 THIS OFFICE LETTER.
 No. 272/93 Date 2-8-73
 FOR MEMBER SECRETARY
 MADRAS METROPOLITAN
 DEVELOPMENT AUTHORITY
 MADRAS 600002

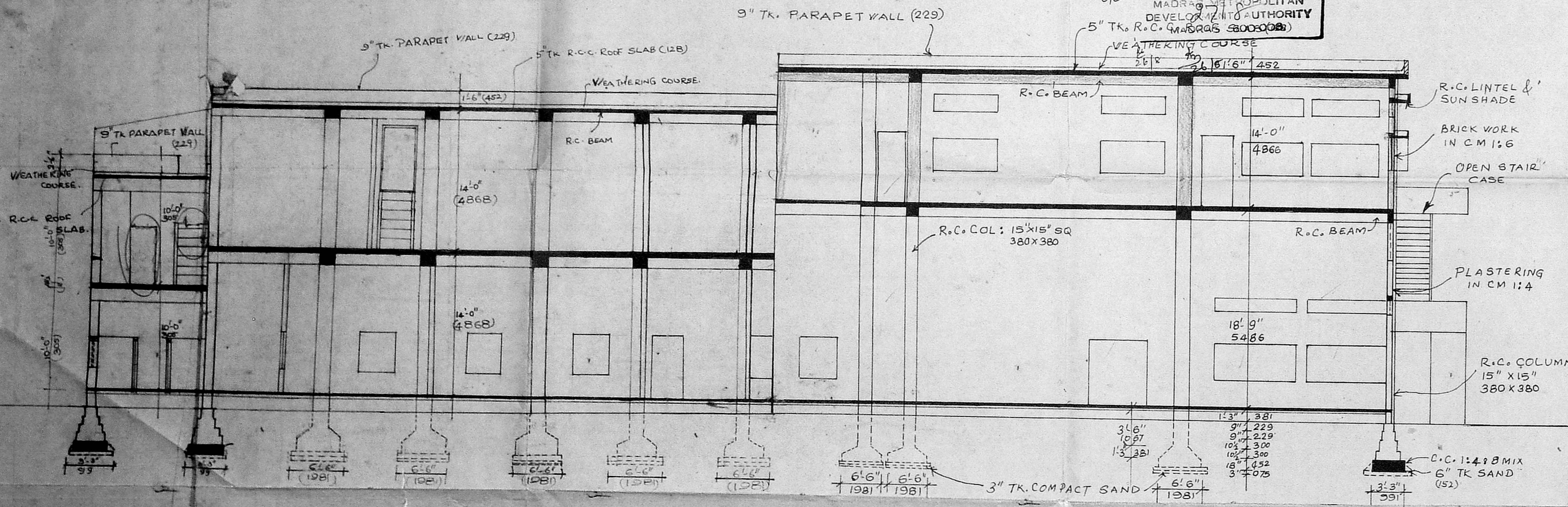

SECTION ON 'ABC'

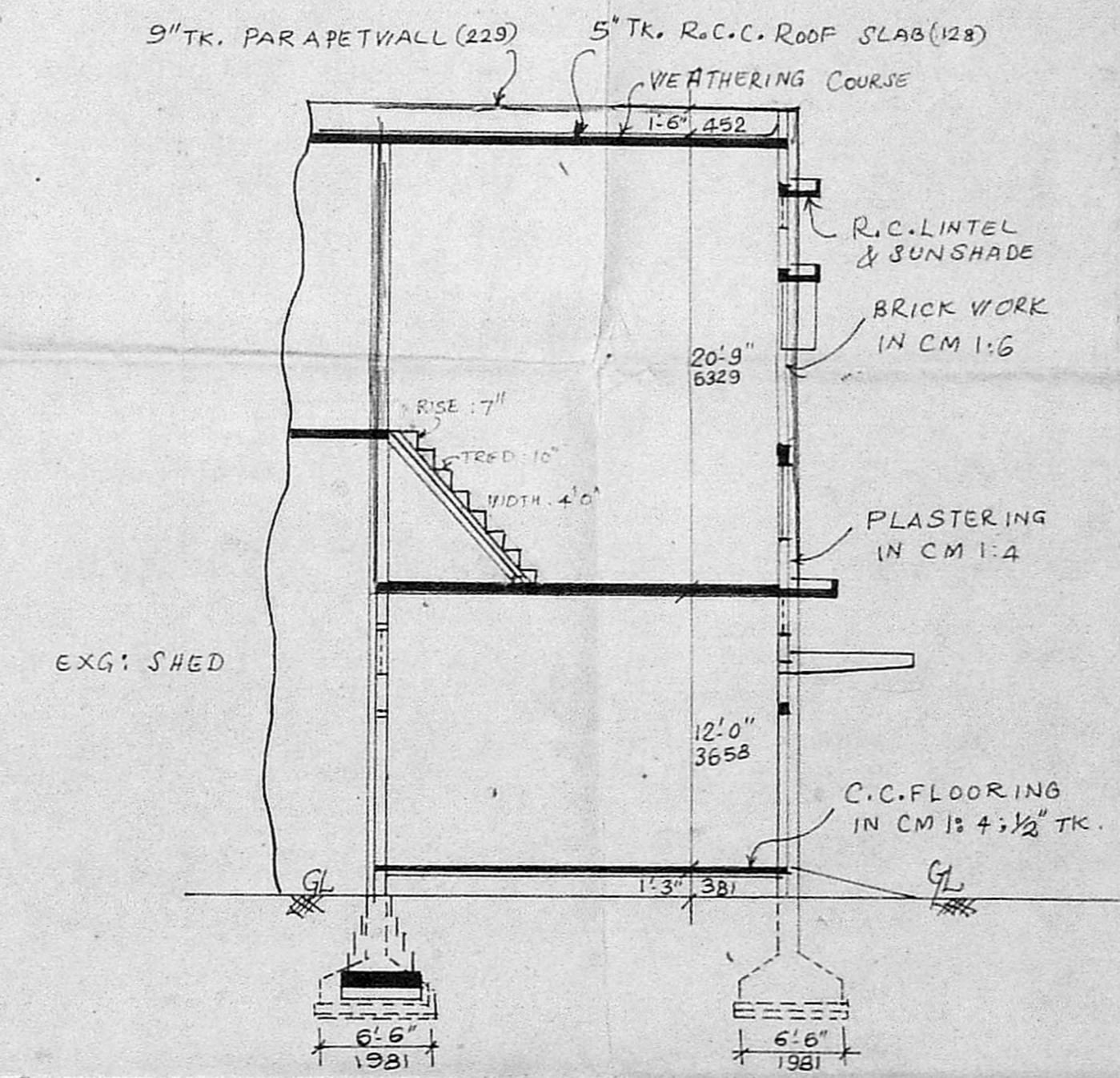

SECTION ON BB



FRONT ELEVATION AND SECTION

LONDON RUBBER CO(L) LTD,
 No.35, OLD TRUNK ROAD,
 PALLAVARAM, MADRAS-43.
 SCALE: 1 1/2" INCH TO 8 FEET / 1:100

For LONDON RUBBER CO(L) LTD.
 Director

OWNER
 A. GANESAN P.L.(S. CO.)
 LICENCED SURVEYOR
 PAMBARAM MUNICIPALITY
 12, PANGHAYAT COLONY
 PHOENIXPET, MADRAS-44

LICENCED SURVEYOR

151

MMFA 'C' / PP NO 1
 C.No. Ca/2902/92
 Asst.
 Scrutiny: 2-5/4 4/4
 PART I 6
 PART II 23/4
 1 P DP

Planning Permit No. CLPP/93/10
APPROVED
 SUBJECT TO THE CONDITIONS IN THIS OFFICE LETTER.
 No. Ca/2902/92 Date: 28-9-93
 FOR MEMBER SECRETARY
 MADRAS METROPOLITAN
 DEVELOPMENT AUTHORITY
 MADRAS - 600 008.

SCHEDULE OF JOINERY

- D DOOR 2'6" x 6'6"
- V VENTILATOR 2'0" x 1'3"

PLAN SHOWING THE
 ADDITIONAL CONSTRUCTION
 IN FF OVER THE MAIN
 BUILDING RS No. 2(PART),
 3(PART), 4(PART), 6/2(PART),
 10/2(PART) & 11/2(PART)
 ISSA PALLAVARAM VILLAGE,
 PALLAVAPURAM MUNICIPALITY,
 SAIDAPET TALUK CHENGAI,
 M.G.R. DISTRICT

LONDON RUBBER COMPANY (INDIA) LTD.
 Director

PROPOSED TOILET IN FIRST FLOOR

LONDON RUBBER CO.(I) LTD,
 No.35, OLD TRUNK ROAD,
 PALLAVARAM, MADRAS-43

SCALE: 1/8" = 1' - 0" / 1:100

OWNER

A 12/12
A. GANESAN
 LICENSED SURVEYOR
 TAMBARAM MUNICIPALITY
 12, PANGHAYAT COLONY
 CHROMEPET, MADRAS-44

LICENSED SURVEYOR

PROJ. TOILET AREA 390 Sqft

STAIR CASE DETAILS

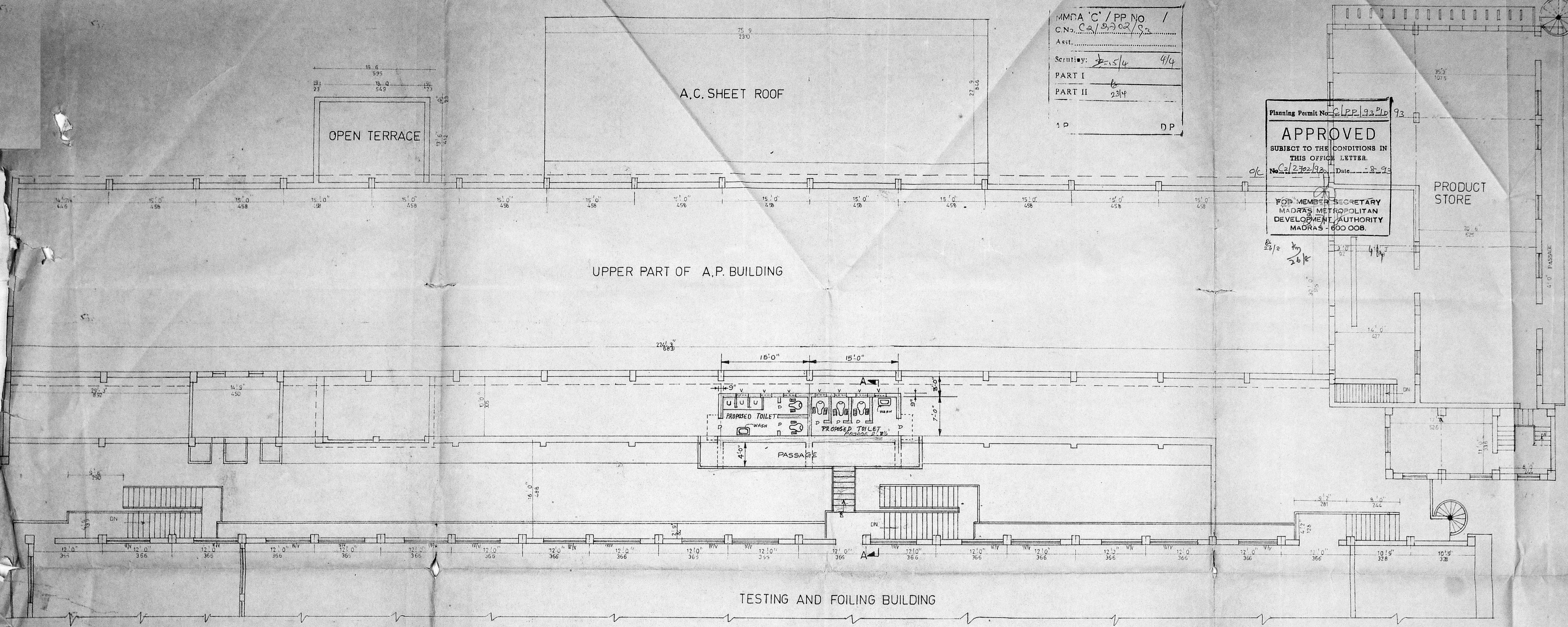

TOILET	3'0" x 4'0"
URINALS	2'0" x 2'0"
WASH	4'0" x 3'0"

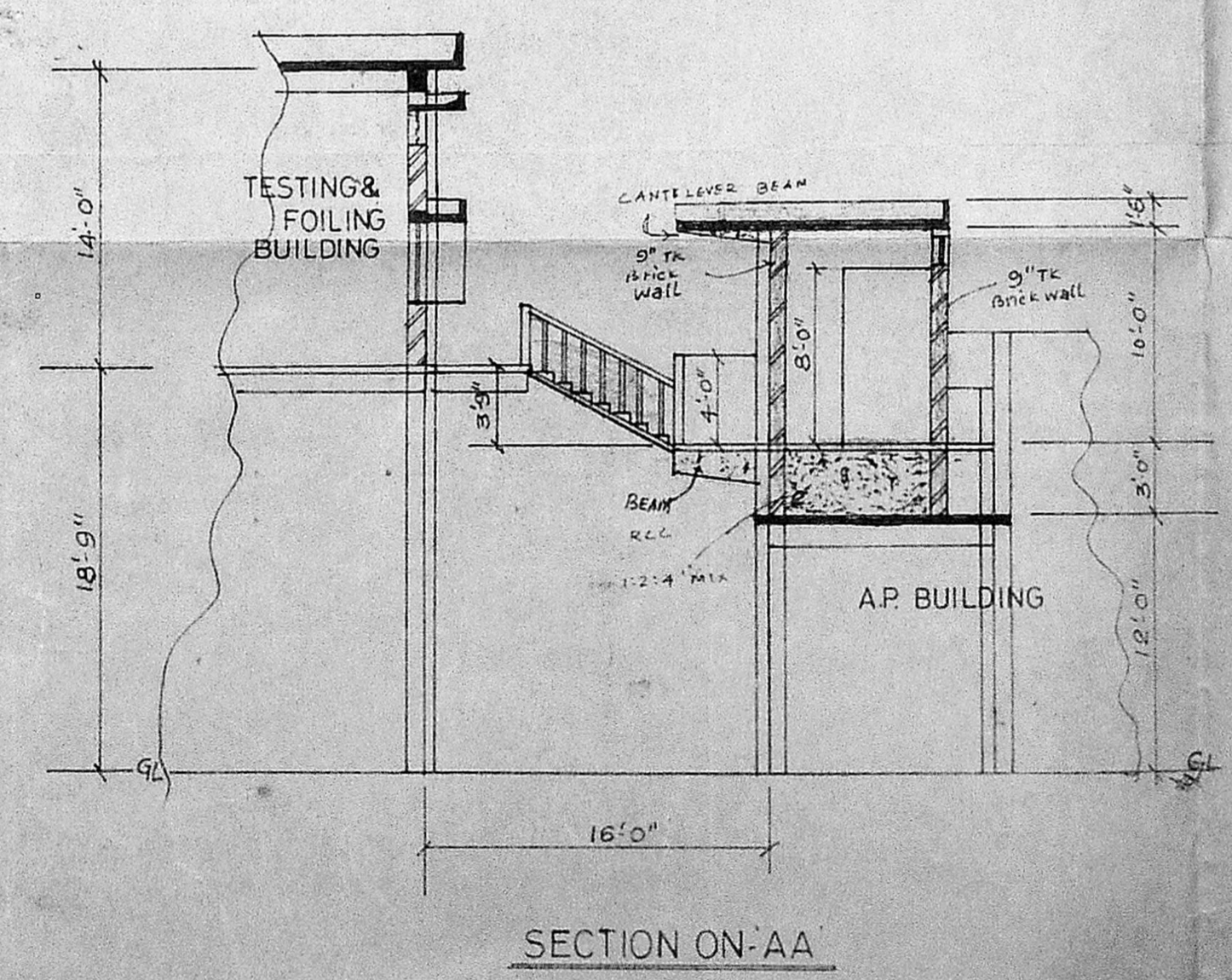
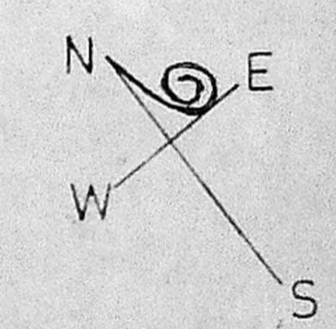

SECTION ON-AA